

Soutmy Nam  
 JOINER 1 C/25976 90  
 R.S. ROLLING SHUTTER 6.0' x 7.0' 9/1/90  
 D.D. DOORS 3.0' x 7.0', 3.6' x 7.0', 2.6' x 6.6'  
 W.V. WINDOWS 3.0' x 4.6', 4.6' x 4.6', 6.0' x 4.6'  
 VENTILATORS 3.0' x 2.0'

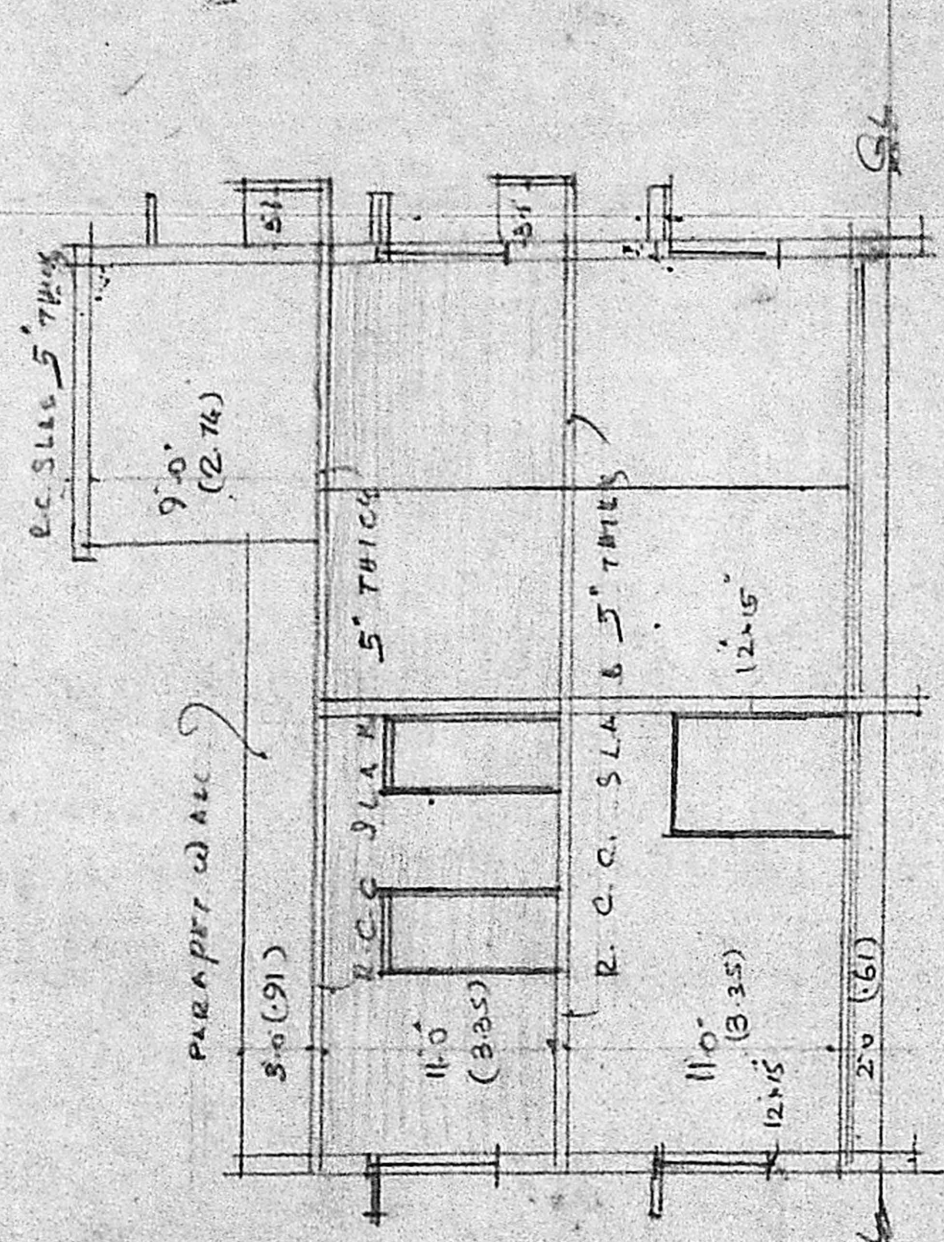

SECTION ON AB

ELEVATION

Plan No. C/PP/335/1  
**APPROVED**  
 SUBJECT TO THE CONDITIONS IN THIS OFFICE LETTER.  
 No. C/25976/90 Date 2.2.91  
 FOR MEMBER SECRETARY  
 MADRAS METROPOLITAN  
 DEVELOPMENT AUTHORITY  
 MADRAS 600 006

PLAN FOR MANUFACTURING OF GARMENTS AT PRE  
 GOLLAVAR AGRAPURAM ROAD, DIVISION No. 10, WASHERMNETT, MAORIS.ZI.  
 R.S.No.3000/2 of TONDICAPET, SCALE 1/4" = 8' (1cm = 1m)

REFERENCE  
 TOTAL H.P. : 30.4 P  
 TOTAL PERSONS : 25 Nos

OWNED  
 LICENSED SURVEYOR.

SITE PLAN  
 R.S.No. 3000/2 OF  
 TONDICAPET BLOCK 45  
 SCALE 1/4" = 8'

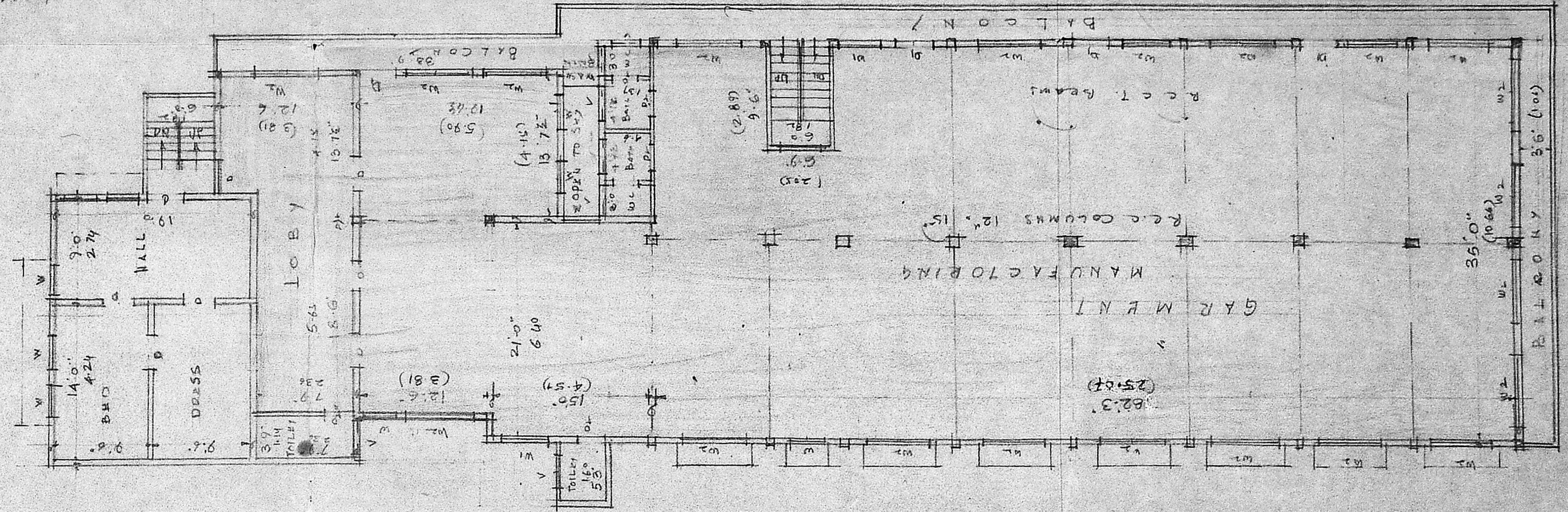

FIRST FLOOR PLAN

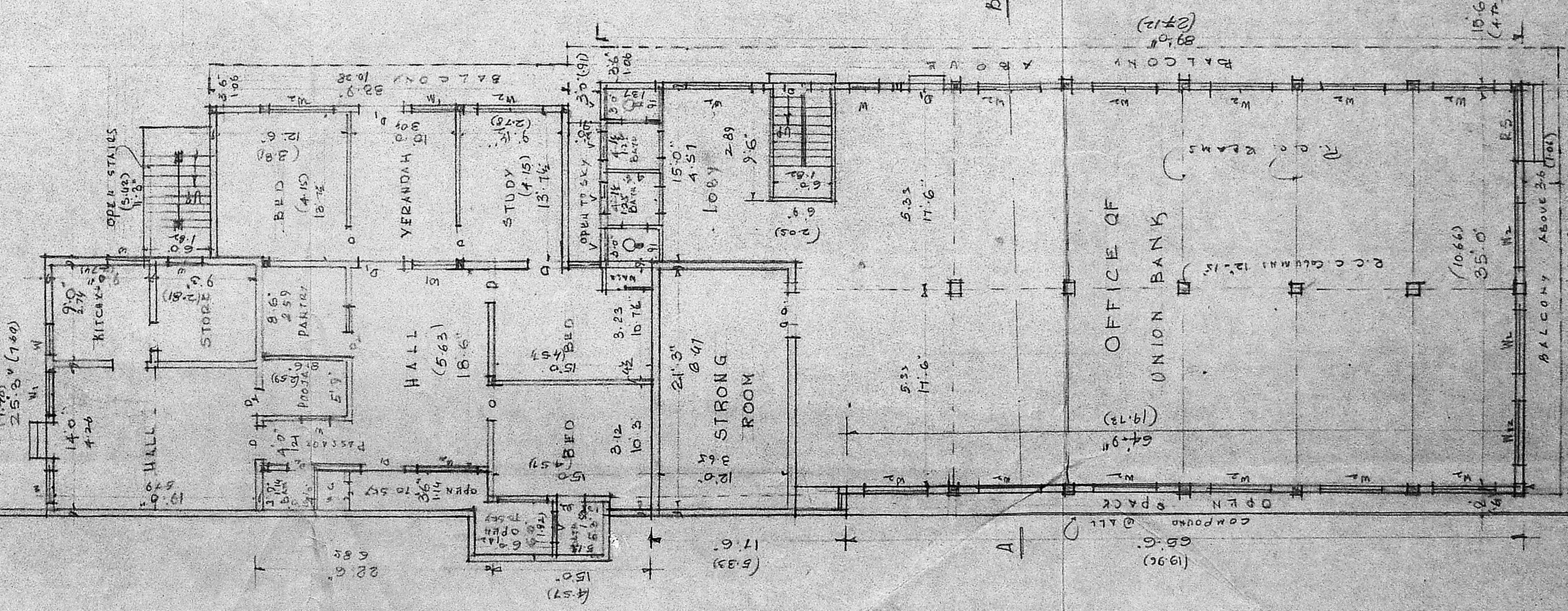

GROUND FLOOR PLAN

V. SRINIVASULU L.C.E.  
 Asst. Executive Engineer (Retd)  
 Consulting Civil Engineer.  
 REGD. No. 270.  
 CLASS LICENSED SURVEYOR  
 CORPORATION OF MADRAS  
 No. 60, Valluvar Road,  
 MUMBAKAM - MADRAS-40